

P E R M I T

CITY OF NAPOLEON  
255 W. RIVERVIEW AVE  
NAPOLEON, OHIO 43545

DIVISION OF BUILDING & ZONING  
PH (419) 592-4010  
FAX (419) 599-8393

PERMIT NO: 1453      DATE ISSUED: 12-23-02      ISSUED BY: MRD

JOB LOCATION: 862 AMERICAN ROAD      EST. COST: 30000.00

LOT #:      SUBDIVISION NAME:

OWNER: HARLEY DAVIDSON  
ADDRESS: 862 AMERICAN ROAD  
CSZ: NAPOLEON, OH 43545  
PHONE:

AGENT: HARMON SIGN  
ADDRESS: 7844 W CENTRAL AVE  
CSZ: TOLEDO, OH 43617  
PHONE: 419-841-6656

USE TYPE - RESIDENTIAL:      OTHER:

ZONING INFORMATION

DIST:      LOT DIM:      AREA:      FYRD:      SYRD:      RYRD:  
MAX HT:      # PKG SPACES:      # LOADING SP:      MAX LOT COV:

BOARD OF ZONING APPEALS:

WORK TYPE - NEW:      REPLMNT:      ADD'N:      ALTER:      REMODEL:

WORK INFORMATION

SIZE - LGTH:      WIDTH:      STORIES:      LIVING AREA SF:  
GARAGE AREA SF:      HEIGHT:      BLDG VOL DEMO PERMIT:

WORK DESCRIPTION  
12X16 SIGN POST

FEE DESCRIPTION	PAID DATE	FEE AMOUNT DUE
SIGN PERMIT		39.20

TOTAL FEES DUE 39.20

12 | 23 | 02  
DATE

*[Signature]*  
APPLICANT SIGNATURE

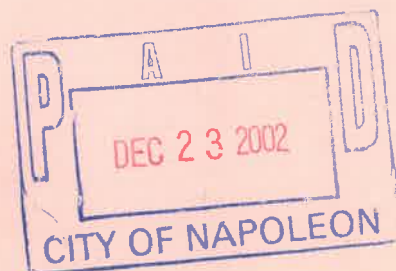

City of Napoleon  
Engineering Department

Office Use Only	
Permit No:	_____
App. Date:	_____
Est. Cost:	_____
Base Fee:	_____
Plus Fee:	_____
Total Fee:	_____

**Application for Sign Permit**

Owner Name: NAPOLEON HARLEY - DAVIDSON

Owner Address: 862 AMERICAN RD. NAPOLEON

Contractor Name: RUPP/ROSEBROCK INC.

Contractor Address: 7-464 U.S. RT. 24 LIBERTY CENTER, OHIO PH: 533-7999

Location of Project: SAME AS ABOVE

Additional Information: Sign Type - Post  Wall \_\_\_\_\_ Ground \_\_\_\_\_ Awning \_\_\_\_\_

Dimensions: 12' x 16' Total S.F. 192 SF

Date: 12/24/02 Applicant Signature: [Signature]

Application must include a site drawing or a description of the location of the sign (where applicable) and a sketch of the proposed sign(s).

The permit fee is as follows: \$25.00 base which includes up to 50 square feet of sign area, plus .10 per square foot after 50 square feet, not to exceed \$100.00 in any case.

CITY OF NAPOLEON INSPECTION FORM

PERMIT #: 1453

DATE ISSUED: 12-23-2002

JOB LOCATION: 862 AMERICAN ROAD

OWNER: HARLEY DAVIDSON

OWNER PHONE:

CONTRACTOR: HARMON SIGN

CONTRACTOR PHONE: 419-841-6656

WORK DESCRIPTION: 12X16 SIGN POST

PLUMBING: UNDGR \_\_\_\_\_ RGHIN \_\_\_\_\_ FINAL \_\_\_\_\_

SEWER INSP \_\_\_\_\_

MECHANICAL: UNDGR \_\_\_\_\_ RGHIN \_\_\_\_\_ FINAL \_\_\_\_\_

FURNACE REPLC \_\_\_\_\_ AIR COND \_\_\_\_\_

ELECTRICAL: UNDGR \_\_\_\_\_ RGHIN \_\_\_\_\_ FINAL \_\_\_\_\_

SERV UPGR \_\_\_\_\_

BUILDING: SITE \_\_\_\_\_ FTG \_\_\_\_\_ FNDDT \_\_\_\_\_

STRUC \_\_\_\_\_ ROOF \_\_\_\_\_ EXT \_\_\_\_\_

VENT \_\_\_\_\_ ACCES \_\_\_\_\_ EGRS \_\_\_\_\_

SMKDT \_\_\_\_\_ FINAL \_\_\_\_\_

ISSUE TEMP OCCUP \_\_\_\_\_ ISSUE OCCUP \_\_\_\_\_

STRG SHED: SITE \_\_\_\_\_ FINAL \_\_\_\_\_

SIGN: <sup>Location</sup> FTG 2-10-03 FINAL \_\_\_\_\_

FENCE: SITE \_\_\_\_\_ FINAL \_\_\_\_\_

MISC INSP: \_\_\_\_\_

NOTES: \_\_\_\_\_

\_\_\_\_\_

\_\_\_\_\_

INSPECTOR INITIALS: BAL

# STRUCTURAL NOTES

1. WIND LOAD: 90 M.P.H., EXPOSURE C.
2. FOUNDATION:
  - A. LATERAL SOIL PRESSURE IS DESIGNED TO BE 300 P.S.F. PER FOOT OF DEPTH BELOW NATURAL GROUND LEVEL, WHICH VALUE IS ALLOWED TO BE DOUBLED PER CODE.
  - B. AFTER EXCAVATION CONTRACTOR SHALL VERIFY LATERAL BEARING PRESSURE PROVIDED AND IF NECESSARY HAVE THE ENGINEER REDESIGN THE FOOTING BEFORE PLACING CONCRETE.
3. CONCRETE SHALL BE DESIGNED, FURNISHED, AND PLACED IN ACCORDANCE WITH THE LATEST ACI REQUIREMENTS.
  - A. CONCRETE SHALL TEST A MINIMUM OF 3,000 P.S.I. IN STANDARD 6" X 12" TEST CYLINDERS AT 28 DAYS.
  - B. REINFORCING STEEL SHALL BE A.S.T.M. A-615, GRADE 60, DESIGNED, DETAILED, FABRICATED, AND PLACED IN ACCORDANCE WITH THE LATEST ACI AND CRSI REQUIREMENTS.
  - C. REINFORCEMENT IN FOOTINGS: USE NO. 5 REBARS AT 12-INCHES EACH WAY AT EACH FACE, TOP AND BOTTOM, AND ON EACH SIDE OF STEEL PIPE ADJACENT TO IT WITH 3-INCHES OF REBAR COVER.
4. STEEL:
  - A. ROUND PIPE SHALL BE A.S.T.M. SPECIFICATION A53, GRADE B, OR A501.
  - B. STRUCTURAL TUBING SHALL BE A.S.T.M. SPECIFICATION A500, GRADE B.
  - C. STEEL SHALL RECEIVE TWO GOOD COATS OF RED CHROMATE PRIMER AFTER FABRICATION AND PRIOR TO ERECTION.
  - D. ALL STEEL CONNECTIONS BETWEEN THE STEEL COLUMNS AND SIGN SHALL BE AS REQUIRED TO RESIST ALL DESIGN LOADS.
5. THE STRUCTURE IS DESIGNED TO BE SELF-SUPPORTING AND STABLE AFTER IT IS FULLY COMPLETED. IT IS THE CONTRACTOR'S RESPONSIBILITY TO DETERMINE ERECTION PROCEDURES AND SEQUENCE AND ENSURE THE SAFETY OF THE STRUCTURE AND ITS COMPONENTS DURING CONSTRUCTION.
6. RESPONSIBILITY TO CONFORM TO THE SIGN DRAWINGS AND THESE STRUCTURAL NOTES IS THAT OF THE CONTRACTOR. THE ENGINEER CERTIFIES THAT HIS DESIGN IS IN ACCORDANCE WITH THE CURRENT APPLICABLE CODES AND SPECIFICATIONS, BUT TAKES NO RESPONSIBILITY FOR THE CONTRACTOR'S FAILURE TO CONFORM TO HIS REQUIREMENTS.
7. SAFETY FACTORS HAVE BEEN INCLUDED IN THE DESIGN OF ALL MEMBERS.



12-1302



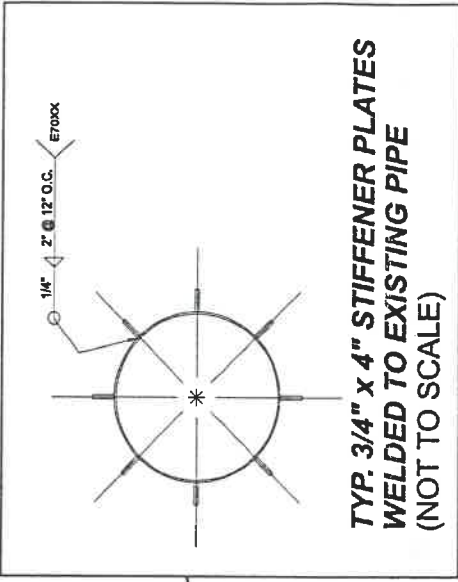
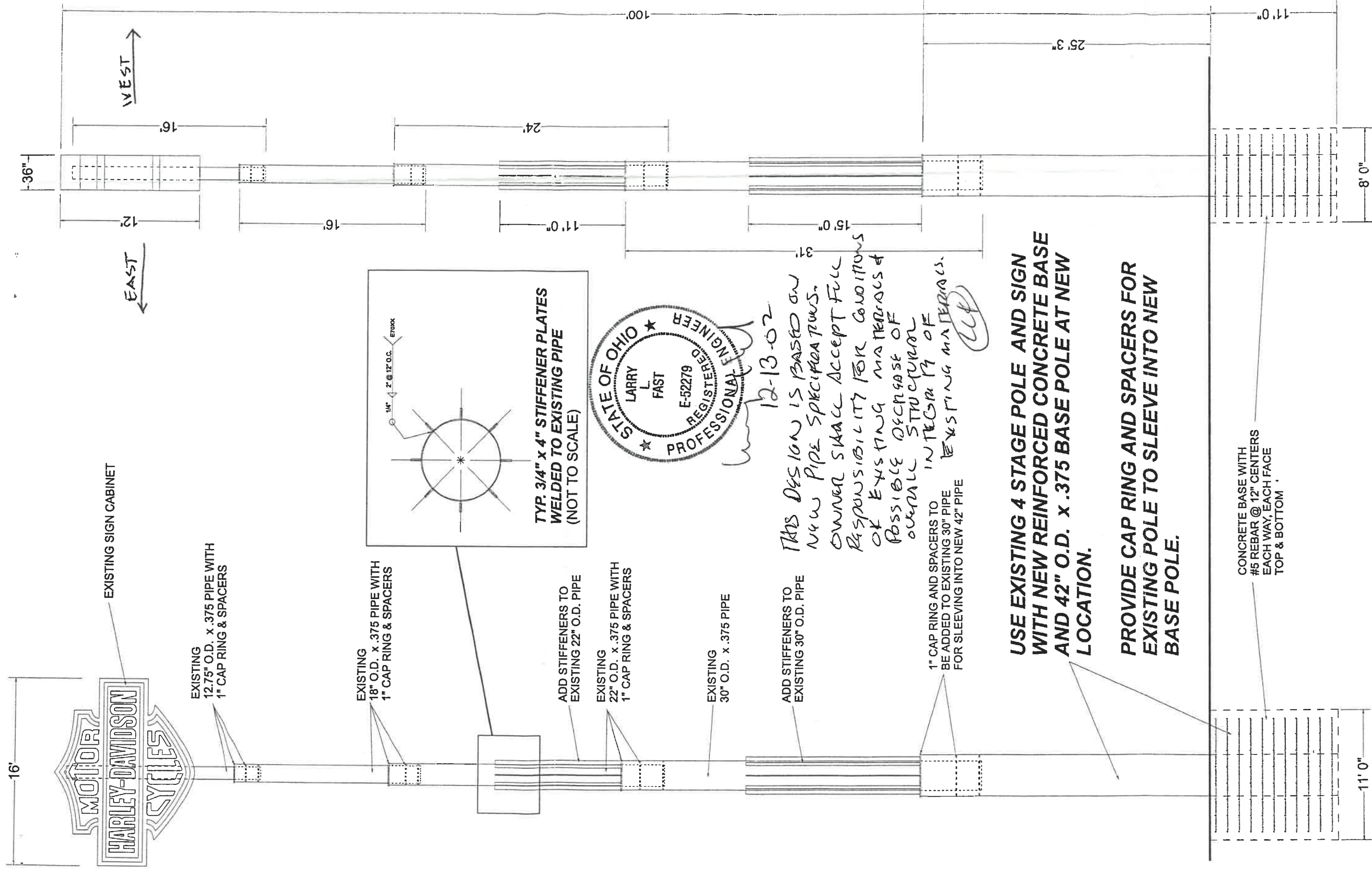

12-13-02

THIS DESIGN IS BASED ON NEW PIPE SPECIFICATIONS. OWNER SHALL ACCEPT FULL RESPONSIBILITY FOR CONDITIONS OF EXISTING MATERIALS & POSSIBLE DECREASE OF OVERALL STRUCTURAL INTEGRITY OF EXISTING MATERIALS.

L.F.

**USE EXISTING 4 STAGE POLE AND SIGN WITH NEW REINFORCED CONCRETE BASE AND 42" O.D. x .375 BASE POLE AT NEW LOCATION.**

**PROVIDE CAP RING AND SPACERS FOR EXISTING POLE TO SLEEVE INTO NEW BASE POLE.**

CONCRETE BASE WITH #5 REBAR @ 12" CENTERS EACH WAY, EACH FACE TOP & BOTTOM.



JOB # 17072	DRAWING # 17072-1	REVISION DATE 12-10-02	DRAWN BY/DATE C. IRONS 11-27-02
JOB NAME/LOCATION HARLEY DAVIDSON / NAPOLEON, OH	SCALE 1/8" = 1'-0"	APPROVED BY/DATE	FILENAME HD-NAP
SALESMAN D. BRINK	QUOTE #		

This design & engineering is submitted as our proposal & is to remain our property exclusively until accepted & approved by purchase.